

**Moray-Polden RussVent**

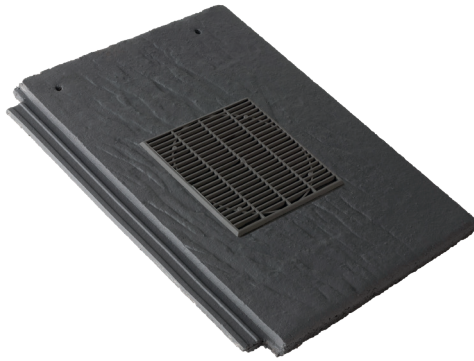

Moray-Polden RussVent



RussVent Adaptor (available separately)



110mm Flexi Pipe (available separately)

The RussVent is designed to offer architects and specifiers all the practicalities of roof ventilation with the aesthetics and ease of installation of a normal tile. RussVent is designed for ventilation of the roof space. It can also be used as a soil vent pipe (SVP) or mechanical extract terminal.

	Moray-Polden RussVent	Airflow resistance when used as a SVP/Extract Terminal		
Size	418mm x 330mm	54m <sup>3</sup> /Hr	15l/sec	10 Pa
Minimum Pitch	22.5°	108m <sup>3</sup> /Hr	30l/sec	42 Pa
Ventilation Area	10,000mm <sup>2</sup>	216m <sup>3</sup> /Hr	60l/sec	162 Pa
Recommended Spacing	5mm gap: 2m centres 10mm gap: 1m centres			

**Notes**

- PVC-u underlay available separately
- Not suitable for hot exhaust gases